Contrabass

HYMN

(Largo Cantabile)
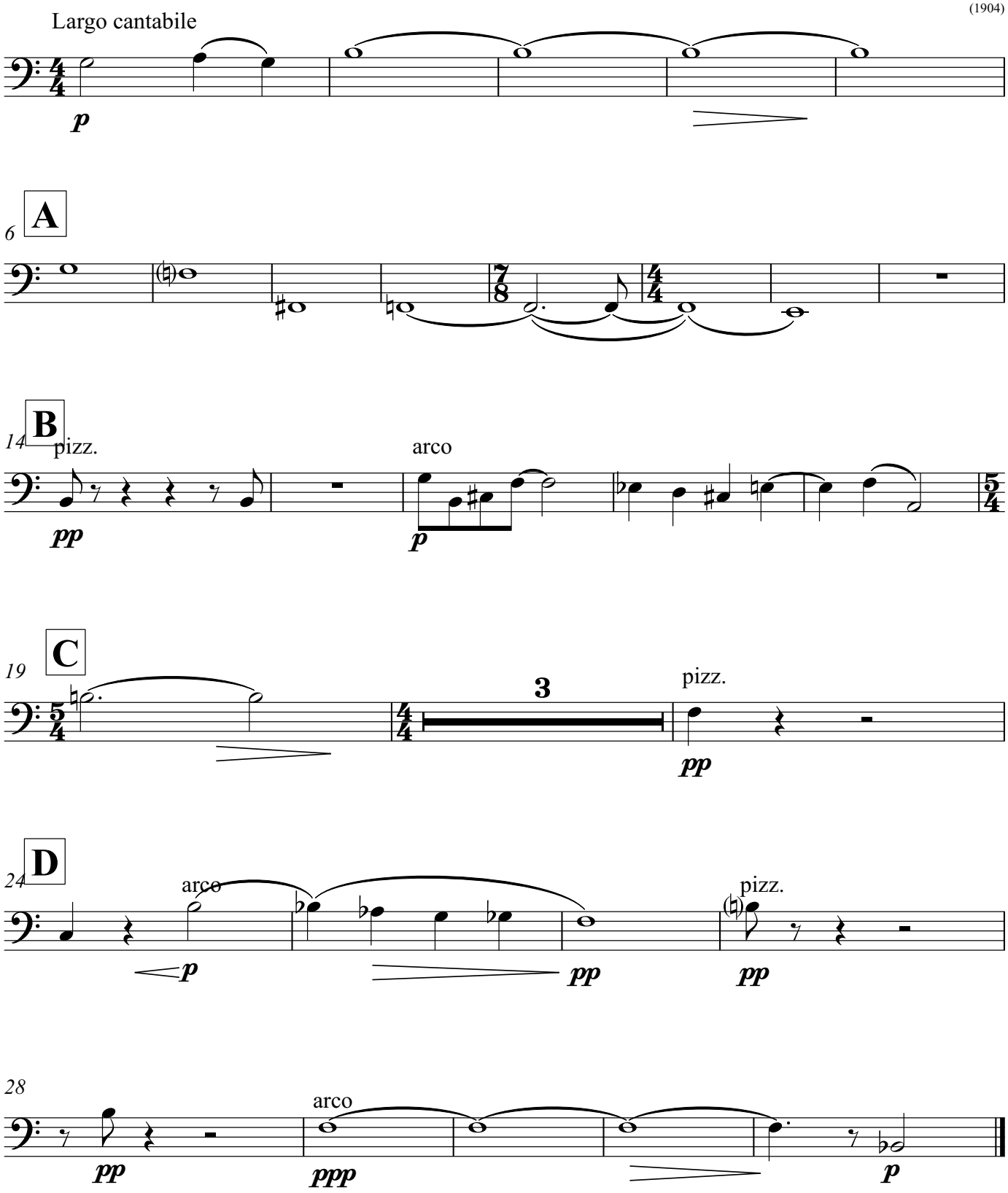
CHARLES E. IVES
(1904)